

"The Westport"

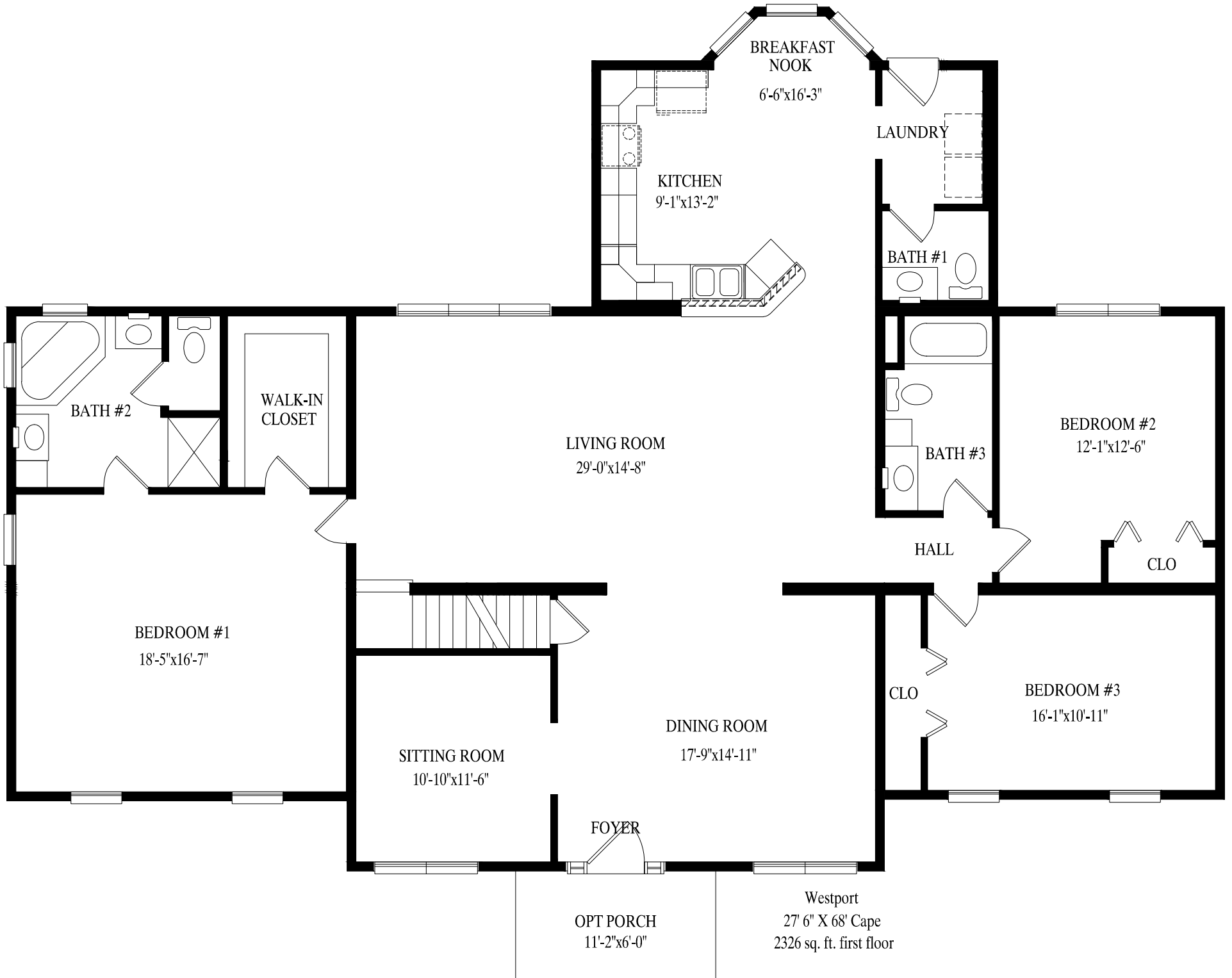



BREAKFAST NOOK
6'-6"x16'-3"

KITCHEN
9'-1"x13'-2"

LAUNDRY

BATH #1

BATH #2

WALK-IN CLOSET

LIVING ROOM
29'-0"x14'-8"

BEDROOM #2
12'-1"x12'-6"

BATH #3

HALL

CLO

BEDROOM #1
18'-5"x16'-7"

SITTING ROOM
10'-10"x11'-6"

DINING ROOM
17'-9"x14'-11"

CLO

BEDROOM #3
16'-1"x10'-11"

FOYER

OPT PORCH
11'-2"x6'-0"

Westport
27' 6" X 68' Cape
2326 sq. ft. first floor

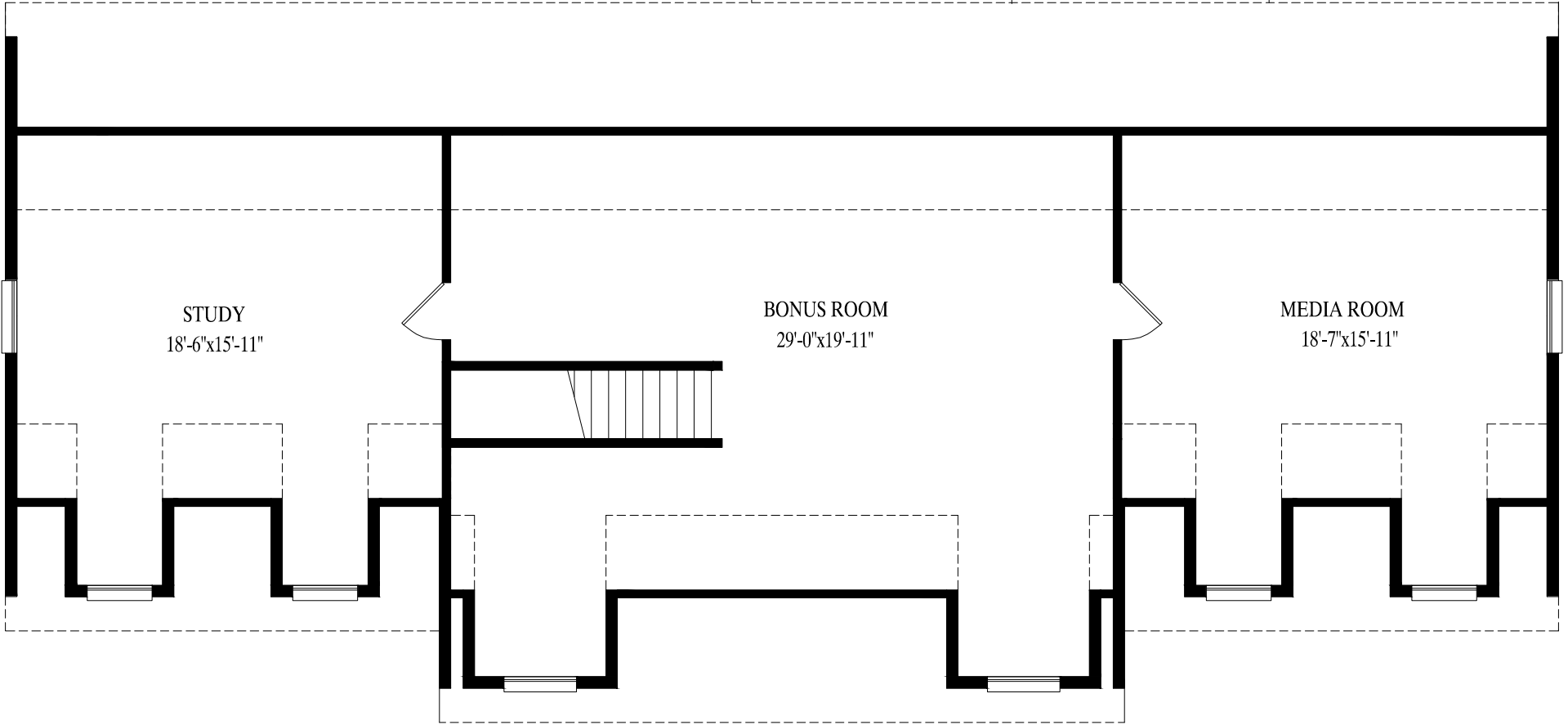
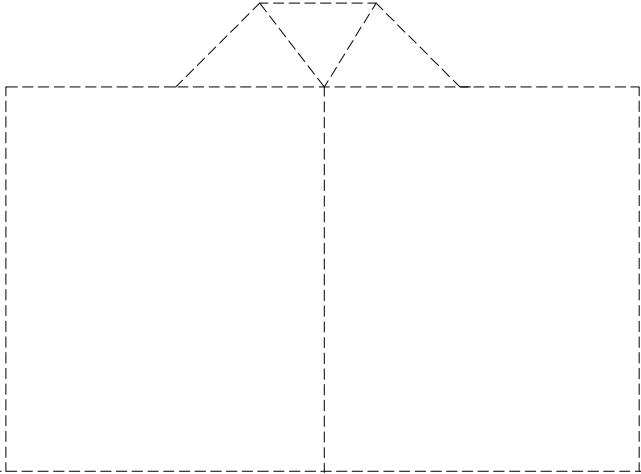

STUDY
18'-6"x15'-11"

BONUS ROOM
29'-0"x19'-11"

MEDIA ROOM
18'-7"x15'-11"

Proposed 2nd Floor - 1376 sq. ft.