

Marcer



Bedrooms: 3

Bathrooms: 2

Square Feet: 1320 sq ft

Short Description: The stately columns and entry archway of the Marcer lead the way into a well-considered design of efficiency and flow. This three-bedroom, two-bathroom layout puts closet space and storage right where you need them – plus, it offers well-integrated kitchen, dining room and living room spaces for comfortable convenience and effortless entertaining. Add an optional attached garage and enjoy the full Marcer experience.

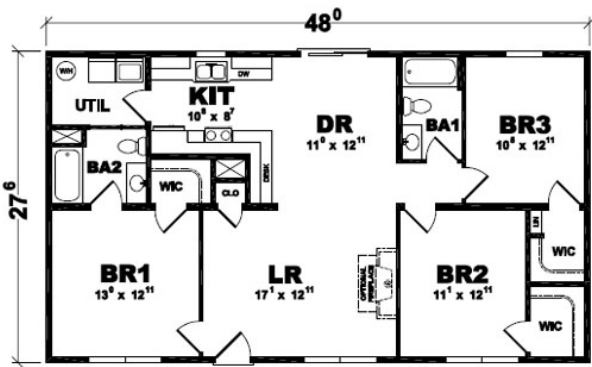

First Floor Layout



Basement Stair Option

