Murray

Bedrooms: 3

Bathrooms: 2

Square Feet: 1719 sq ft

Short Description: From the inviting front porch that leads into the foyer to the ample master bedroom/bathroom suite, everything about the Murray says, “Welcome home.” An open layout offers unobstructed lines of sight from kitchen to dining room to living room, resulting in a wonderfully spacious feel ... while the well-placed three bedrooms and two baths – plus optional fireplace – give the Murray the coziness that makes a house a home.

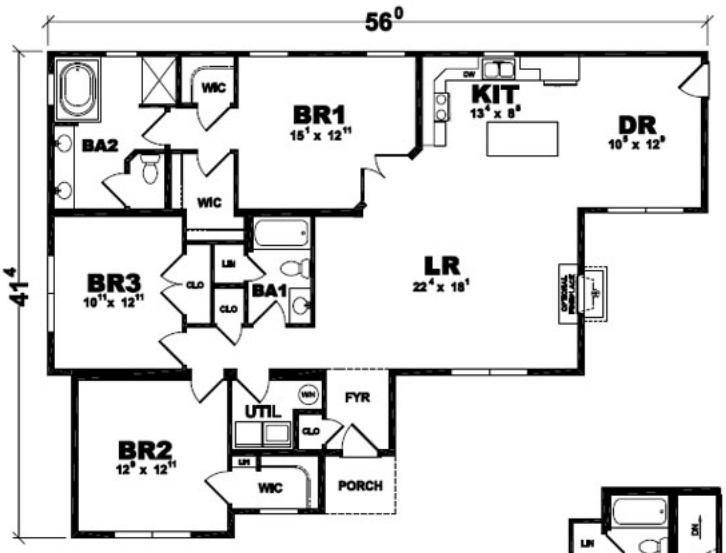

First Floor Layout

Basement Stair Option